



Southwest UU Women's Conference

February 10 – 12, 2017

Magnolia Hotel, Dallas, Texas

SWUWCON 2017 is hosted by the Women's Alliances of First Unitarian Church of Dallas.
The annual conference is a program of SWUW – Southwest Unitarian Universalist Women.

[Register for the Conference](#) . [Reserve Your Hotel Room](#) . [SWUW](#) . [First Unitarian Church of Dallas](#)

Keynote Speaker: Helen Bond



Helen Bond is a percussionist of intricate melodies and polyrhythms of West African music / teacher / storyteller / humanitarian and winner of the 2015 Jack Benny Arts and Humanities Award. She is the Executive Director of Motherland Rhythm Community and the co-founder of the Benkadi Project. Helen will be sharing her stories of working toward justice, envisioning possibilities of weaving music with humanitarian work, and exploring how we can bring our individual desire for justice into our own communities for the good of all.

Motherland Rhythm Community is an official 501c3 with Benkadi being part of the work with Motherland Rhythm Community. The Community also offers drum circles, performances, and scholarships to classes in the USA.

Helen's keynote presentation will be Saturday morning. She will lead drumming workshops on Saturday afternoon.

Entertainment: Going Native



Lisa Mensing – lead singer/rhythm guitar, True Turner – multi-keyboardist, and LaDonna Goetz – lead guitar/vocals are Going Native.

<https://www.youtube.com/watch?v=IrjDK0Bx UI>

Each of these talented women started doing music at an early age. With True bouncing between keyboards and the vocal harmonies of LaDonna and Lisa, we are in for an unforgettable night of rhythm and dancing. This terrific new vocal group will make you want to Rock and Roll. The band as a whole is unmatched in the entertainment industry.

Going Native will perform Saturday night after dinner. They'll also lead a workshop on Saturday afternoon.

Conference Overview

Women, and teen girls 13 and older, join us for an inspiring weekend.

Enjoy speakers, music, worship, workshops, bazaar, fellowship and fun!

Greetings from Conference Convener Carol Currie

Dallas is part of a gigantic metroplex and has a consistent energy about it. We Women at Dallas First Unitarian Church create a part of that energy. It is our pleasure to invite you to join us here where we will raise the Feminine Energy to new heights and learn new ways to share it with our world while still caring for ourselves. Join us, and become part of "Hearts and Hands Joining for Justice!"

Hotel highlights and nearby attractions [MAP](#)

The Magnolia is a boutique hotel, centrally located near SMU and convenient to First Dallas UU. Enjoy the elegant renovated rooms, delicious food, bedtime cookies and milk, indoor pool, and full cardio fitness center. The hotel offers complimentary self-parking and shuttle service to Love Field Airport and nearby restaurants and attractions. Come early and visit nearby Mockingbird Station or Greenville Avenue for dining and entertainment; enjoy Dallas' world-class shopping, museums, Arboretum, and many points of interest. The Magnolia is on the access road on the east side of Hwy 75 (Central Expressway) just north of Mockingbird Lane.

Some special features of the SWU UW Conference

The Maiden Program: If you are the mother, grandmother or guardian of a teenage daughter, ages 13-17, who would like to attend our conference, please bring her! Maidens can be part of all the conference sessions and activities, and will have a special Maiden Ceremony with gifts and words of wisdom from our female community. We particularly would like to ask that the women guardians and mentors of these maidens begin collecting pearls of wisdom, insights, and words of affirmation and hope, which you will write down for these maidens and place in a hand sewn cloth pouch that each maiden will receive as a gift, specially crafted by local UU women. The maiden program during our conference will provide supportive space for the young women of our religiously liberal faith. Maidens may want to come to participatory workshops including "Opening up Through Improvisation" led by a mother/teenage daughter team, and "Our Living Masks" which will include a fun project and discussion, as well as any other adult workshops that might be of interest to them. There will be a Maidens Meet and Greet gathering Friday night after our Opening Ceremonies. The SWU UW Maiden Program is designed to adhere to the principle of the UU Safe Congregations program: sponsors (mother, grandmother or guardian) are expected to attend the conference sessions with the Maiden. Please plan to bring the young women of your community to our conference and continue to build the next generation of strong and powerful UU women.

The Red Tent Room: Our annual tribute to female energy will be set up in a private conference room. Our Red Tent Room will be an active, yet relaxing, place to come and recharge. This welcoming space is for sisters of all ages – maidens, mothers, and crones. The Red Tent Room will include massage therapy, henna tattoos, coloring meditation, calming music, and other essentials to aid in comfort, calm, and creativity. Feel free to bring blankets, shawls, tarot cards, playing cards, games, and treats.

The Bazaar: Find a hand-crafted treasure at the conference Bazaar, where skilled artisans will offer a selection of unique items for sale. Everyone can enjoy shopping on Friday and Saturday between conference sessions. Each conference vendor has generously donated an item for the Raffle; by buying tickets for the prizes you want, you'll help support the conference Scholarship Fund.

About SWU UW

Southwest UU Women is a non-profit organization that supports women through worship, learning, leadership, community and social justice. SWU UW addresses women's issues, explores feminist theology, promotes friendships, and celebrates the diversities that make us unique women on our individual spiritual paths. SWU UW is an organization open to all UU women, particularly those women in the Southwest District of the Southern Region of the UUA. Website: www.swuuw.org. SWU UW aligns itself with the spirit of Welcoming Congregations as depicted by the UUA. All who see themselves as women are welcome.

Schedule – February 10-12, 2017

The schedule is subject to change.

FRIDAY

Please note Friday dinner is on your own! Hotel will discount food to hotel guests.

- 3:00 pm
Hotel check-in begins
Conference registration desk opens
Raffle Ticket sales begin (to support the scholarship fund; items are donated by vendors and local artists)
Bazaar opens (until 9 pm) – come shop our wonderful vendors
Red Tent Room opens (until 10 pm)
- 5:30 – 6:30 pm
Welcome Happy Hour; wine, beer and soft drinks complimentary to Hotel guests
(Hotel Bar open all evening with 10% discount for attendees who are not Hotel guests)
- 7:00 pm
Opening Ceremony – come enjoy the Energy of Women!
- After the ceremony...
Maidens “meet and greet”
Gather with friends for dinner on your own in the hotel or at one of the area’s many restaurants
Shop at the Bazaar until 9 pm
Gather in the Red Tent Room until 10 pm (a comfortable place to relax and connect with others)

SATURDAY

- 7:00-8:15 am
Breakfast Buffet included for Magnolia Hotel guests; conference attendees not staying at the hotel may purchase breakfast at a 10% discount
- All Day
Registration Desk
Raffle Ticket Sales
Bazaar open from 10:15 am until 8 pm
Red Tent Room (a comfortable place to relax and connect with others)
- 8:30 am
Welcome – Magnolia Ballroom
- 8:45 am
Opening Worship Service
- 9:15–10:15 am
Keynote Address – Helen Bond
- 10:30-11:50 am
Morning Workshop Session – AM 1
- 12-1:15 pm
Buffet Luncheon and SWUW Annual Meeting (for all conference attendees)
- 1:30-3:00 pm
Early Afternoon Workshop Session - PM 1
- 3:15-4:45 pm
Mid Afternoon Workshop Session - PM 2

5:30 -6:30 pm **Reception/Happy Hour** (free wine, beer and soft drinks for hotel guests; Hotel Bar open all evening with 10% discount for attendees who are not Hotel guests)
Last chance to buy Raffle Tickets

6:45 pm **Conference Banquet Dinner, and Raffle Drawings**

8:00 pm **"Going Native" live music and dancing**
Bazaar closes

SUNDAY

*Check out time is 11 am so pack-up before you come down to say good bye.
The hotel will hold your bags until you are ready to leave.*

7:00-8:15 am Breakfast Buffet included for Magnolia Hotel guests; conference attendees not staying at the hotel may purchase breakfast at a 10% discount

8:30-9:20 am **Closing Ceremony** – Magnolia Ballroom

10:00 am **Worship at Dallas First Unitarian Church**, 4515 Normandy, Dallas, Texas, 75205

Service starts at 10 am followed by coffee and conversation.
The Hotel Shuttle will take you and bring you back or you can carpool over.



Logo design: Debbie Cannatella (SWUUW President)

SWUUWCON2017 Conference Committee:

Carol Currie, Convener

Debbie Cannatella, Janell Jenkins, Kate Echols, Kathy Calhoun,
Sharon Clark, Paula Rose, Anita Edgmon, Carol Uberbacher

Workshop Choices – February 11



Sincere thanks to all of the workshop presenters for volunteering to share their time and knowledge.

On the registration form, please indicate your first and second choice for each of the three workshop sessions—morning, early afternoon, and mid-afternoon.

Workshops will be filled in the order in which registrations are received.

Saturday Morning Workshops, Session AM 1: 10:30 am

AM 1 A: UU Women's Federation: Voices for Justice - Rev. Beth Dana

The Unitarian Universalist Women's Federation (UUWF) exists to promote justice and spiritual growth for women and girls. Come learn about the latest UUWF initiatives, and engage in conversation about the future of women and gender justice.

Rev. Beth Dana Dallas First Unitarian Church - Minister of Congregational Life has led numerous workshops/trainings at the congregational, district/regional, and national levels in UU settings.

AM 1 B: Your Mask Goes on First: Making Self Care a Priority in our Service Oriented Lives - Jean Ann Powers

As women dedicated to creating a more loving and just world, we are often met with the challenge of finding the balance between caring for oneself and caring for the world (and its people) around us. This workshop will help identify what creates our imbalance and clarify what we can do to create balance.

Jean Ann Powers - the Pastoral Care Ministry Director at Dallas First Unitarian Church. She is a licensed counselor and has 25+ years of professional experience leading retreats and workshops.

AM 1 C: Our Living Masks - Dialogue with the Self - Debbie Cannatella

Participants will create masks which represent the inner self and outer self and use those masks for dialogue. Recommended for Mother/Daughter.

Debbie Cannatella - Dallas First Unitarian Church. Trained facilitation skills leader, worship sermon presenter at UU churches, organizer and leader of women's gatherings and conferences.

AM 1 D: Dance Yourself – Let Your Heart Move Your Body - Ana Coutinho

Reaching deep within ourselves, we find the movements that our heart wants us to make. Using body awareness techniques and the fine arts, we connect as a group and find inspiration and creativity. Come with comfortable clothes and barefoot or with jazz shoes.

Ana Coutinho - Cedar Park - Live Oak UU Church. "I am an artist; movement and color are my passion. I studied various body awareness techniques since I was a girl in Brazil. Now I am 57 years young, still curious and making my own groove. I have a special gift distilled from these experiences that I like to share."

AM 1 E: Taoist Tai Chi - Marianne Kolar

Come join us for an introduction to the moving meditation of Taoist Tai Chi. Designed to increase strength, flexibility, and balance, Tai Chi improves overall well-being and reduces stress. Over time, these internal arts reach deep inside the body to benefit the entire physiology and restore calmness and peace of mind. According to Taoist teachings, body and mind cannot be separated -- the practice of Tai Chi is designed to help the mind return to stillness, clarity and wisdom, and the body to a balanced, relaxed and healthy state.

TTCS has done demonstrations of Taoist Tai Chi for any number of organizations. Our time will start with a short presentation covering background and basics of Taoist Tai Chi. We'll follow that with a demo and a sample class inviting participation of the attendees.

AM 1 F: After Incarceration: Resolana - Sarah Billingsley, and a recent Resolana program graduate

Women in the criminal justice system can work through the trauma that helped incarcerate them. Find out about the positive impact that Volunteers of America "Texas Resolana Program" has and how they incorporate the community in assisting these women re-enter society.

Sarah Billingsley has a Bachelor's of Social Work from UNT and is the Mentor Program Coordinator for Volunteers of America. A recent Resolana program graduate will also share her experiences.

Saturday Early Afternoon Workshops, Session PM 1: 1:30 pm

PM 1 A: Our UU Faith and Reproductive Justice - Marcia Niemann

This workshop will be divided into three parts: a historical overview of our movement from a focus on abortion rights to the broader perspective of reproductive justice (with emphasis on our General Assembly statements on these issues), then an overview of the current reproductive justice issues, and finally a participatory activity of clarifying our visions and sharing what true reproductive justice would look like in our communities.

Marcia Niemann has been a member of First Church in Dallas TX since the late 1990s, where she is active in the small group ministry program called CIRCLES, as well as other church organizations. She attended General Assembly in Ft. Worth, Phoenix, Providence and Portland. Marcia is recently retired after 14 years as an English as a Second Language educator, and currently volunteers in her neighborhood with 2nd grade and adult ESL students. Marcia first became a feminist activist in the early 1970s, and spent 30 years working as a community organizer on women's issues prior to entering education, with both volunteer and paid employment in the National Organization for Women, AZ Right to Choose and NARAL, the National Coalition Against Domestic Violence, the VD Hotline in Tucson, Planned Parenthood, several sexual assault and domestic violence organizations, and the Tucson/Pima County Women's Commission, as well as a wide variety of candidate and issue election campaigns.

PM 1 B: We Can Do It; Political Action, Advocacy and YOU! - Connie Gray

Review of political advocacy the presenters have engaged in to change laws. Best method of communicating with legislators, their office staff, and finding common ground. Building a following in social media, events, and networking.

Connie Gray - Cedar Park - Live Oak UU Church is on the Texas State Genealogical Society Speaker list. Presenting "The History of Adoption" in Texas, she speaks to genealogy societies, AARP groups, adoption and civic organizations. In 2015 the group she founded, Texas Adoptee Rights, initiated HB984 and she had meetings in over 170 legislative offices at the Texas State Capitol.

PM 1 C: Spirituality of Laughter - Marla Loturco

There is no accent in laughter. Laughing can connect people for any project. Laughter Introduction (presentation), Laughter Meditation (Experiential), Laughter Exercises (participatory).

Marla Loturco - Red River UU Church has presented this subject at three congregations for their morning service. Her background is in teaching physical education and computers for 40+ years.

PM 1 D: Rhythms of Spirit and Joy - West African Drum Workshop I - Helen Bond

Experience the joy and power of community drumming. You will learn West African rhythms and their cultural context, as well as drum technique and patterns. This is open to all levels (no experience required).

Helen Bond is a dynamic percussionist, teacher and storyteller who has found music to be an inspiration and source of strength and resiliency since her childhood. For the last 16 years, Helen has traveled regularly to Guinea, West Africa to study the intricate musical traditions and culture of Guinea, whose ancestors created the djembe and dunun drums centuries ago. In addition to touring annually, she teaches at retreats, local schools, colleges and universities. She is adjunct-faculty at Lake Forest College, in the Chicago area, where she teaches the "West African Drumming Ensemble" and the "West African Drum Chamber" classes. Through her company, Medusa's Musical Mysteries, Helen offers classes in Guinean percussion music, drum facilitation, and gives storytelling performances. www.medusadrums.com

PM 1 E: Spirituality and Music...An Experiential Experience - "Going Native"

How does music affect you? Have you ever stopped to think about it? Come play with three of the crazy ladies who will be providing the entertainment tonight and find out about the secret life of music and how it affects your body, soul, and spirit.

"Going Native" True Turner is the former pastor of a non-denominational church. LaDonna Goetz has presented numerous psychological seminars for UT Arlington, and Lisa Mensing has presented public education/involvement seminars on environmental pollution issues.

Saturday Mid-Afternoon Workshops, Session PM 2: 3:15 pm

PM 2 A: ERA: Unfinished Business - Melissa Gibson

The Equal Rights Amendment is simple, civil rights may not be denied on the basis of one's sex. In 1972, the Equal Rights Amendment passed both the U.S. Senate and the House of Representatives. However, only 35 states ratified the proposed 27th Amendment, falling just three states short of the three-fourths needed. Of the 15 states that did not ratify the ERA, ten are located in the UUA Southern Region. What has the failure of the ERA meant for women's health and economic livelihood? What can we do to change it?

Melissa Gibson - All Souls UU Church - Shreveport. Sermons at All Souls Unitarian Universalist Church, leading Adult RE session on reproductive justice, leading several day-long workshop retreats for local writers, teaching groups of 12+ children at homeschool cooperatives.

PM 2 B: Art and Activism - MarySue Foster

Working with collage materials, participants will explore using art as (a) a personal clearing/meditation practice, (b) a way to enroll others in standing up/speaking out, and (c) a method of using handmade media to spark interest.

MarySue Foster – Dallas First Unitarian Church has 30+ years as workshop leader/speaker/teacher, many formats, many age groups. She has presented for SWUW.

PM 2 C: Opening up through Improvisation - Kristin and Manon McCollum

This workshop teaches the foundations for improvisation: listening, supporting your partners, and adding information – tools that are also incredibly helpful for a happy, productive life.

Kristin McCollum - Dallas First Unitarian Church - has been a working actress in Dallas, Texas for over 20 years, teaching improvisation for 10. She is the proud mother of two daughters. Manon McCollum has been immersed in acting her entire life and is an actress in her own right. She's a freshman at Booker T. Washington High School for the Performing Arts.

PM 2 D: Getting Out of the TRAP and Beyond: Barriers to Abortion Access - Nan Little Kirkpatrick

Since Roe v. Wade in 1973, hundreds of laws have been enacted to make abortion inaccessible. Learn about legal barriers to abortion for low-income people and how you can help.

Nan Little Kirkpatrick is the Executive Director of the Texas Equal Access Fund, the North Texas abortion fund, and is on the NARAL Pro-Choice Texas board.

PM 2 E: Rhythms of Spirit and Joy - West African Drum Workshop II - Helen Bond

Experience the joy and power of community drumming. You will learn West African rhythms and their cultural context, as well as drum technique and patterns. This is open to all levels (no experience required). So, plan to attend whether or not you made it to Part I of this powerful experience at 1:30. *Read about Helen Bond in workshop description PM1D above.*

PM 2 F: Wake Up to Water! - Becky Warren

Love your joints, stretch and strengthen your muscles, and get your heart pumping with water exercise in the heated pool!

Becky Warren - UU Fellowship of Waco. Becky taught at SWUUSI for 7-8 years and has been teaching at the YMCA for 25 years.

Hotel and Reservations

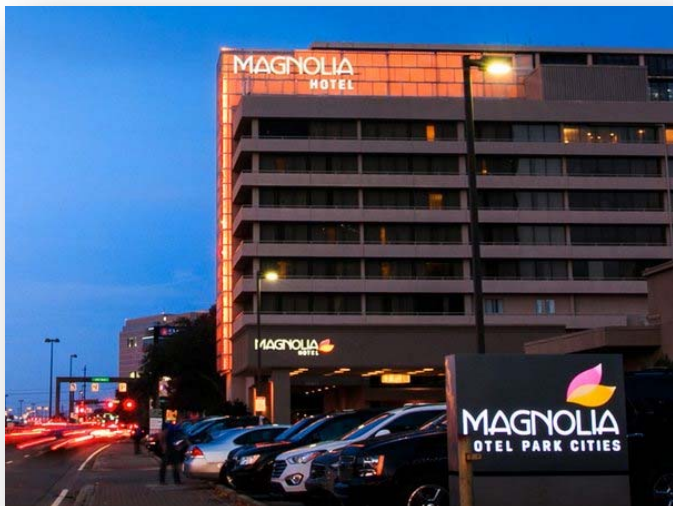

Magnolia Park Cities Hotel

6070 North Central Expressway - Dallas, TX 75206

The Magnolia is a boutique hotel, centrally located near SMU and convenient to First Dallas UU. The hotel offers elegant renovated rooms, Wi-Fi, 37" flat screen HDTV, complimentary breakfast, Happy Hour, bedtime cookies and milk, shuttle service to Love Field Airport, and complimentary self-parking. To get the body moving, enjoy the indoor pool or the full cardio Fitness Center. Copy and print services are available.

Come early and visit nearby Mockingbird Station or Greenville Avenue for dining and entertainment; enjoy Dallas' world-class shopping, museums, and Arboretum; explore downtown attractions.

The Magnolia is on the access road on the east side of Hwy 75 (Central Expressway) just north of Mockingbird Lane. [MAP](#)

CONFERENCE HOTEL RATE & RESERVATION DEADLINE

Our SWUWUW conference rate is **\$141 per night (single/double occupancy)**. *This special SWUWUW rate will only be available until **January 19, 2017***. Rooms booked after that are subject to availability, and the conference rate is not guaranteed then, so please book early.

HOW TO MAKE HOTEL RESERVATIONS

[Reserve Your Hotel Room Online – or call 888-915-1110.](#)

This link will take you to a reservation page exclusively for us! (<http://swuww.org/conferences/2017/146-lodging-2017>)

Please book your room a.s.a.p. as it will help us know how many of you are attending.

If you know you will be sharing the room and don't have the other person's information yet, just book the room for one occupant, then come back later and "edit/update" your reservation with your roommate's information.



Conference T-Shirts & Tote Bags

HANES LADIES TAGLESS V-NECK T-SHIRT

\$15

Ladies sizing • 5.2 oz. 100% pre-shrunk cotton
Ribbed v-neck collar



Women's Sizes:

Size	Width	Length
S	33-34	25
M	35-36	26
L	37-39	27
XL	40-41	29
2XL	42-44	31 ₀
3XL	45-46	31

HANES UNI-SEX TAGLESS T-SHIRT

\$15

6.1 oz. 100% pre-shrunk cotton
Generous fit



Unisex Sizes:

Size	Chest	Length
S	36-38	28
M	40-42	29
L	44-46	30
XL	48-50	31
2XL	52-54	32
3XL	56-58	33
4XL	60-62	34



ROYAL BLUE AND WHITE MEDIUM POLYESTER BOAT TOTE

\$20.00

600 denier polyester • Two self-fabric handles • Open front pocket
19" L x 12" H x 4" W

Please use the Conference Registration Form to pre-order your T-shirt and tote bag. (T-shirts cannot be guaranteed if ordered after January 20.) Thanks!

Register! Fees and Deadlines

Fees and deadlines

The conference "early bird" registration fee is \$190 until January 1. The regular conference rate is \$225 from January 1-January 26. Pre-registration closes on January 28. Registering later and on-site will only be possible if space is available.

Request a scholarship to attend...or donate to the scholarship fund!

SWUW understands that not all may be able to attend the conference due to financial constraints. We will be offering partial scholarships; simply apply and make a \$75 down payment as you register. Scholarship application forms are available online: www.swuuw.org/scholarship. January 1 is the deadline to apply. The amount of money available for scholarships each year depends on income from conference registrations and scholarship donations. Each applicant will be notified about whether she has been awarded a partial scholarship, and if so, the amount. At that time, she may pay any remaining balance or ask for a refund of the \$75 down payment.

In this time of economic turmoil, please assist our sisters who might otherwise be unable to attend. Please donate generously to the Scholarship Fund, using your registration form or contributing online [HERE](#).

The registration fee includes:

- All conference sessions and materials, from Friday evening through Sunday morning
- Saturday night entertainment/dancing with Going Native
- Saturday lunch buffet and evening banquet
- At the Friday and Saturday Happy Hours, conference attendees not staying at the Magnolia may purchase drinks at a 10% discount; wine, beer and soft drinks are complimentary for hotel guests from 5:30-6:30
- Saturday and Sunday breakfasts are included for hotel guests; attendees not staying at the Magnolia may buy breakfast at a 10% discount
- SWUW annual \$25 membership dues

Dinner with friends on Friday is on your own, in the hotel (10% discount for attendees) or at one of the area's many restaurants.

Hotel rooms are not included in the conference registration fee. [Reserve Your Hotel Room](#) online, at the conference rate; see the Hotel section in this brochure for more information.

SWUW refund policy (administered by the SWUW Board): Only 50% may be refunded until January 1. Only 25% may be refunded until January 12. No refund after January 12. By registering, you are agreeing to this refund policy.

How to register for the conference:

✳ **ONLINE:** Please register online if possible, using a credit or debit card via PayPal, at www.swuuw.org.

✳ **BY MAIL:** Mail the Registration Form with your check (made out to SWUW) to: Debbie Barnes, 4409 Tiffani, Amarillo, TX 79109. Please include State DL number and phone number on check.

- Each person attending MUST register using a separate form (even if you are in the same family or household).
- Pre-register early if at all possible to help us plan space, food and a wonderful weekend for you.
- Please indicate your first and second choices for each workshop session. Workshops will be filled in the order in which registrations are received.
- **Early registration** postmarked or online by January 1st, \$190. **Regular registration**, \$225. **FINAL DEADLINE TO REGISTER IS JANUARY 28, 2017!** Registering after January 28, or on-site, will ONLY be possible if space is available.
- Workshop presenters and vendors are invited to attend the full conference, and may register along with everyone else at the regular conference rates. Or, workshop presenters may come just for their own sessions.
- You may apply to be a vendor on the SWUW website, www.swuuw.org.
- To help our village stay in touch, we will distribute all participants' contact information to all others via email unless otherwise requested.

SWUUWCon 2017 Registration Form -

ONE PERSON PER FORM, PLEASE. Register online at www.swuuw.org, using a credit card. Or, use this form to pay by check. By submitting this registration, you are agreeing to the SWUUW refund policy.

NAME:	
ADDRESS:	
CITY, STATE, ZIP:	Have you attended SWUUW before? Yes No How many times: _____
HOME PHONE / CELL PHONE:	EMAIL:
CONGREGATION NAME AND CITY (if applicable):	
EMERGENCY CONTACT (name and phone number):	
Please list any accessibility or special needs: <i>(Use the back of this sheet if more room is needed)</i>	
Saturday Evening Meal Preference <i>(Choose one)</i> <input type="checkbox"/> Roasted Salmon w/Texas Olive Oil (Gluten Free) <input type="checkbox"/> Roasted Chicken w/Lemons and Herbs (Gluten Free) <input type="checkbox"/> Espresso rubbed Filet w/blackberry sage demi (Gluten Free) <input type="checkbox"/> Vegetarian	WORKSHOPS—your first and second choice: Morning Session 1 st _____ 2 nd _____ Early Afternoon Session 1 st _____ 2 nd _____ Late Afternoon Session 1 st _____ 2 nd _____
Allergies or dietary restrictions: <i>(Use the back of this sheet if more room is needed)</i>	
Scholarship application forms are available online: www.swuuw.org/scholarship . January 1 is the deadline to apply for a partial scholarship. Each scholarship applicant is asked to pay \$75 as a down payment when registering.	
FILL OUT IF UNDER 18 years of age: YOUR AGE: _____ Sponsor Name: <u>(Must attend conference)</u> _____ Sponsor cell phone # _____ Sponsor Relationship: <input type="checkbox"/> Mother <input type="checkbox"/> Grandmother <input type="checkbox"/> Guardian <input type="checkbox"/> Other (describe:) _____	

PAYMENT INSTRUCTIONS: Register by January 1 for the early bird rate. FINAL DEADLINE IS January 28!

Register online using a credit card at www.swuuw.org. (Please register online if possible.)

To pay by check, please make out to SWUUW, with 2017 CONFERENCE in the memo line. Please write your state driver's license number and phone number on the check. Mail, with this form, to: Debbie Barnes, 4409 Tiffani, Amarillo, TX 79109.

PRICING:

_____ \$190 early registration web entry or postmarked by January 1, 2017 – or,

_____ \$225 registration postmarked after January 1, 2017 – or,

_____ \$ 75 down payment required for Partial Scholarship applicants - must be web entry or postmarked by January 1, 2017

_____ Donation to conference scholarship fund – THANK YOU!!!!

_____ \$15 Unisex T-shirt(s) -- circle size: small medium large XL 2XL 3XL 4XL *(T-shirts cannot be guaranteed if ordered after January 20)*

_____ \$15 Ladies' T-shirt(s) -- circle size: small medium large XL 2XL 3XL

_____ \$20 Tote Bag

_____ TOTAL; check #: _____ (Please include State DL number and phone number on check)